

Query Your Way to Better Ministry

ParishSOFT Intelligent Query (Hands-On)

Elaine Tank
ParishSOFT



ParishSOFT®
Celebrating 20 Years of Service

Today's Agenda

- ParishSOFT IQ User Interface
 - Column Picker, Results Column & Query Conditions
 - Query Tags
 - Working with Query Results
- Designing & Trouble Shooting Queries
- Hands-on Exercises

Intelligent Query

The Column Picker is your starting point for designing a query.

+ New Query Save Query Save Query As My Queries Recent Queries Query Tags View SQL Model Properties

Column Picker

- Contributions
- Families
- Funds
- Fund - Organization Summary
- Members
- Ministry Scheduler
- Organization
- Pledges
- Religious Education
- Sacraments
- SEP
- StatusAnimarum
- Subscription Manager
- Secure Member Fields

Result Columns

[Add new column]

The Results Columns panel lists all of the columns you select for your query. These are the columns that will appear in your results after you run a query. "What data"

Query Conditions

Select records where **all** of the following apply

[Add new condition]

The Query Conditions panel is where you can limit the results of your query. The results of your query will only include the data that satisfies the conditions you specify. "Which data"

Query Results - 0 Return All results Unique Records Only Execute Query Query Results

Viewing Query **Age/Gender Query** Query Properties

Column Picker

- Batches
- Contributions
- Families
- Funds
- Fund - Organization Summary
- Members**
 - Contact Info
 - Home Organization
 - Life Events
 - Logs
 - Time And Talent
 - Age**
 - Age (Fractional Years)

Result Columns

Expression	Title
Members Age	Age
Members Gender	Gender
Count of Members Member DUID	Number of Members

[Add new column]

Query Conditions Keywords = All, Any, None, Not All

Select records where **all** of the following apply

Members Age	is between	0	and	109
-------------	------------	---	-----	-----

Column Name - Operator - Value

[Add new condition]

Query Results - 232 Return All results Unique Records Only Execute Query Query Results

Age	Gender	Number of Members
109	F	1
107	F	2



ParishSOFT IQ User Interface: Query Results

Query Results - 232

1

Return All results
Return All results
Return 50 results
Return 100 results
Return 250 results
Return 625 results
Return 1,250 results
Return 2,500 results
Return 5,000 results

Unique Records Only

Execute Query

2

Query Results

Export to CSV
Mail Merge
Generate Email Address List
Create Family Workgroup
Create Member Workgroup

Age	Gender	N
109	F	
107	F	
107	M	
106	F	
106	M	
105	F	2
105	M	1
104	F	5
104	M	1
103	F	1
103	M	2

ParishSOFT IQ User Interface: Query Tags

Tags are labels that you define and assign to help you organize your query library.

Query Tags	
Add Tag	Tag Name
Update Cancel	Sacramental
Edit Delete	Census
Edit Delete	Development

Close

Designing Your Query: Behind the scenes

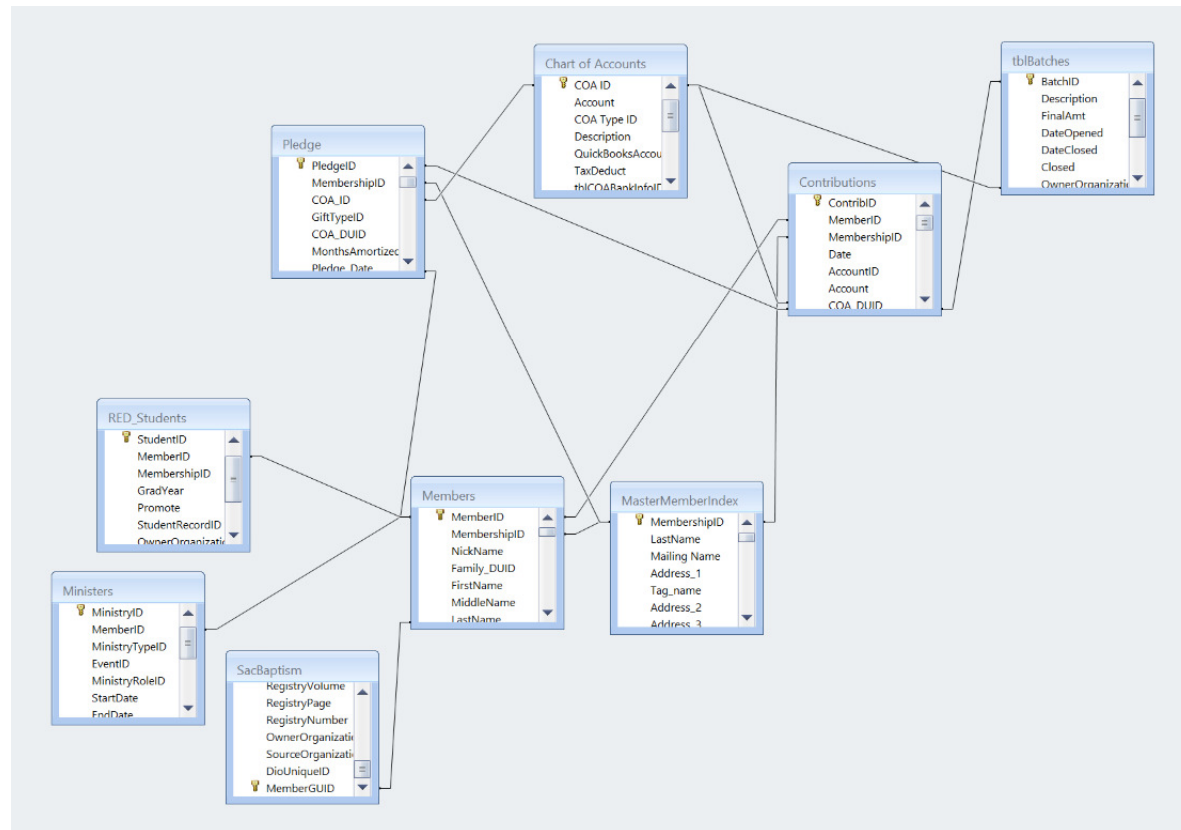

Designing Your Query: DUIDs

- The DUID (Diocesan/Data Unique ID) is your friend.
- Every type of record has a DUID.
 - Family DUID, Member DUID are commonly used.
 - Contribution DUID, Fund DUID, Minister DUID, etc.
- DUID is used to identify records in each table.
 - DUID keeps records unique.
 - DUID is also used to link tables together.

Designing Your Query

What Are You Looking For?

- People who give (Contributions)
- Students/Teachers (Religious Education)
- Registered Families (Families)
- Baptized People (Sacraments)
- Families with Children (Members)
- People who Serve, or Don't Serve (Ministry Scheduler)

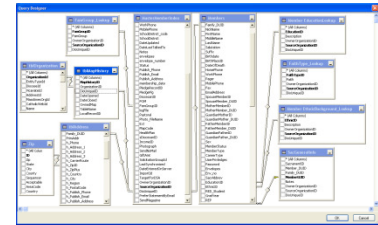

Suggestions for Designing

1. Plan your query
2. Add a column to a Query to find the correct values in a column
3. Add query elements one at a time
4. Check the integrity of the results if the query contains multiple conditions
5. Save Often and ALWAYS
6. Re-Use and Modify

Trouble Shooting Queries

Not getting the expected results?

1. Did you get the right number records?
2. Are there duplicates in your results?
3. Did you select the right columns?
 - Are you missing columns?
4. Did you select the right keyword?
 - All , Any, None, Not All
5. Did you apply all the desired conditions?
 - Are they specified and spelled correctly?

Hands-On Exercises



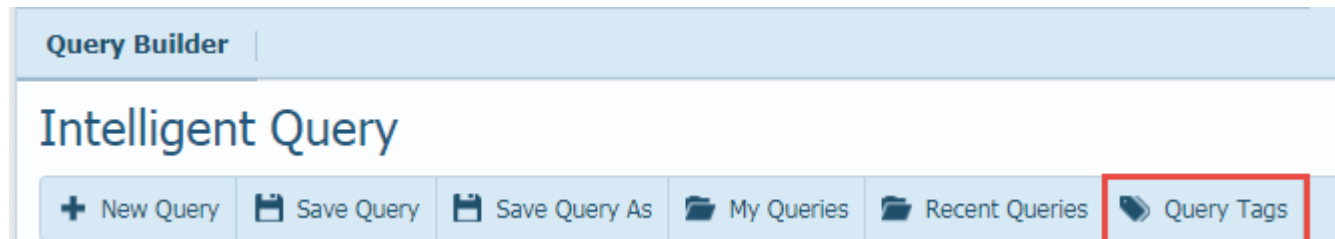

ParishSOFT®
Celebrating 20 Years of Service

Exercise 1: Query Tags



- Create a “Families” tag
- Create a “Members” tag
- Create a “Contributions” tag
- Create a tag with your name

Exercise 2: Sorting and Functions

- Sorting 
 - Not Sort, Ascending, Descending
 - Move to First, Previous, Next, Last
- Functions (*Aggregate Column*) 
 - Sum, Count, Average, Minimum, Maximum

Exercise 3: Creating a Workgroup from IQ

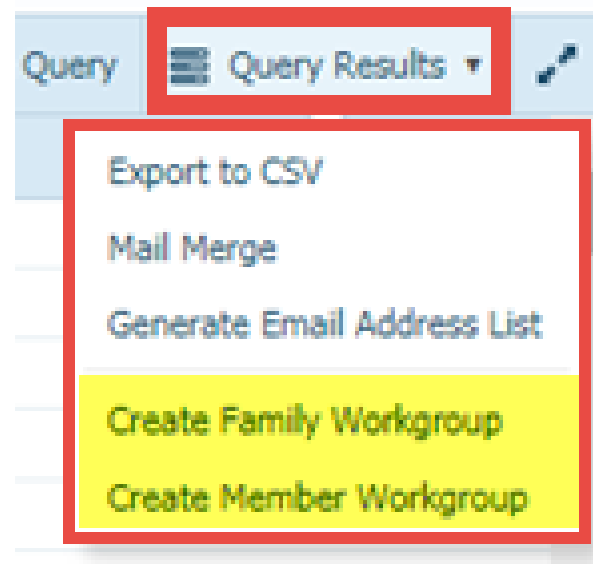

Exercise 4: Grouping Conditions

- The **And** Operator
- The **Or** Operator
- Using **And** and **Or**
 - Setting up grouped conditions

Exercise 5: Sub Queries

- What is a Sub Query?
- How ParishSOFT IQ Processes Sub queries
- When to use a Sub Query
 - When you want to know if certain records exist
 - When you don't have enough information
 - When you want to exclude a set of records
- Constructing a Sub Query

Exercise 6: Query from Other ParishSOFT Modules

- Religious Education
 - Grouping Conditions
- Ministry Scheduler
 - Sub Queries

Exercise 7: Aggregate Functions

- **Sum** – Adds all of the values in a column together and returns the sum of the numeric values.
- **Count** – Counts the number of values in a column that meet the specified condition and returns a single integer value that represents the total number counted.
- **Average** – Averages the values in a column and returns the average value.
- **Minimum** – Finds the lowest (smallest) value in a column.
- **Maximum** – Returns the highest value in a column.

QUESTIONS?

QUESTIONS?

ParishSOFT®

Celebrating 20 Years of Service



Thank you!

Elaine Tank
ParishSOFT



ParishSOFT®
Celebrating 20 Years of Service